

1 LOT BOOK 11111 105 1 0 11

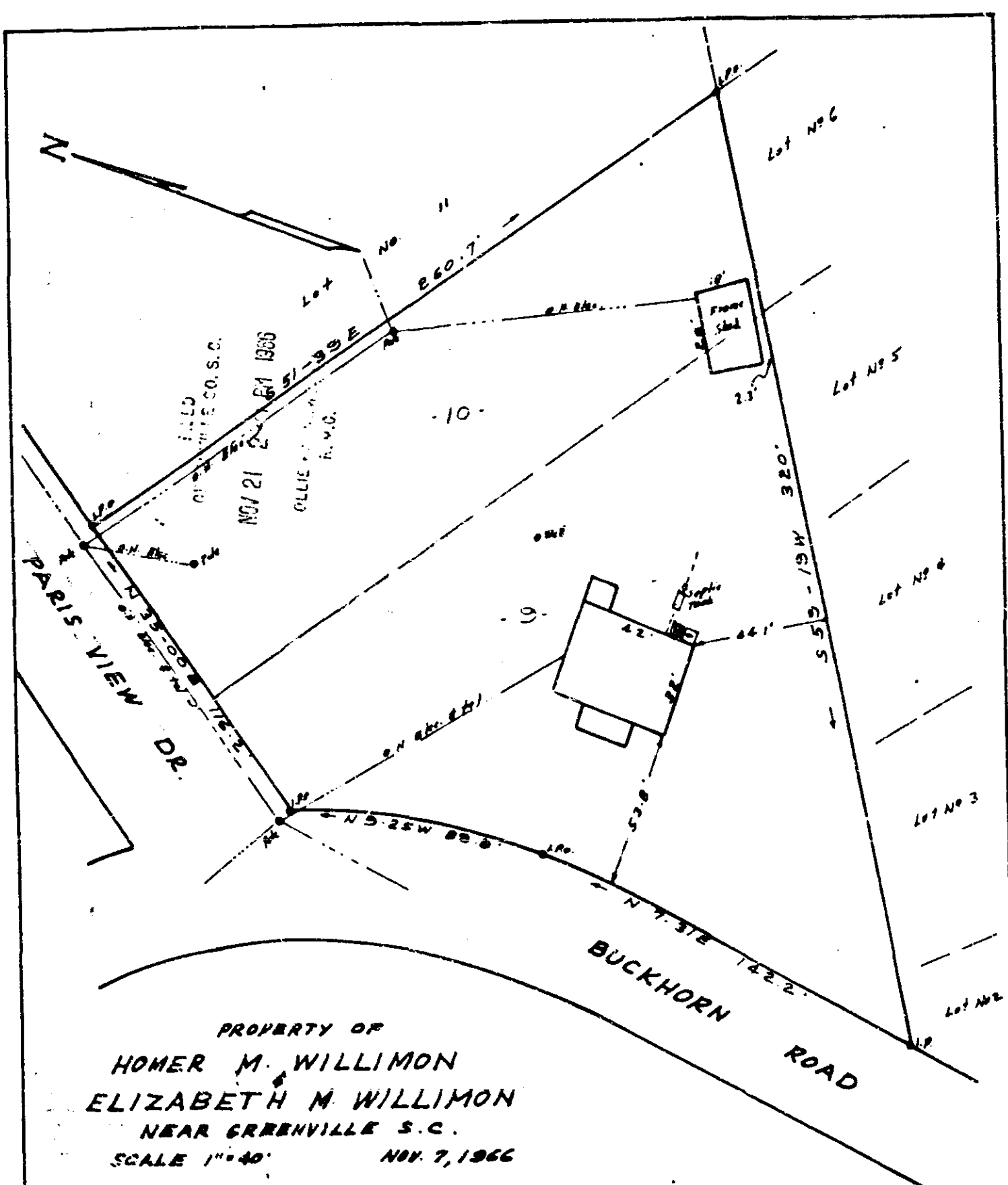

PROPERTY OF
HOMER M. WILLIMON
ELIZABETH M. WILLIMON
 NEAR GREENVILLE S.C.
 SCALE 1"=40' NOV. 7, 1966

This is to certify that on the 7th day of November 1966 I surveyed Lots 9 and 10, plat of E. O. Stevens property, filed in plat book "N" page 9, and that the property lines, walls and buildings are as shown hereon; that the buildings located on said property do not encroach or project on adjacent streets or property; and that no adjacent buildings, walls or power lines encroach or project on said premises except as shown.

12973
 NNN-104
 C. O. Biddle Reg. 15. 12973

12973 Filed Nov. 21 1966
 And Recorded in NNN 104 at 3:01 PM
 C. O. Biddle
 Register Means Company Greenville County, S. C.